

B/13091/79/91
 Planning Permit No.
APPROVED
 SUBJECT TO THE CONDITIONS IN THIS OFFICE LETTER.
 No. 23663/83 Date: 6/2/91
 FOR MEMBER SECRETARY
 MADRAS METROPOLITAN
 DEVELOPMENT AUTHORITY
 MADRAS - 600 009

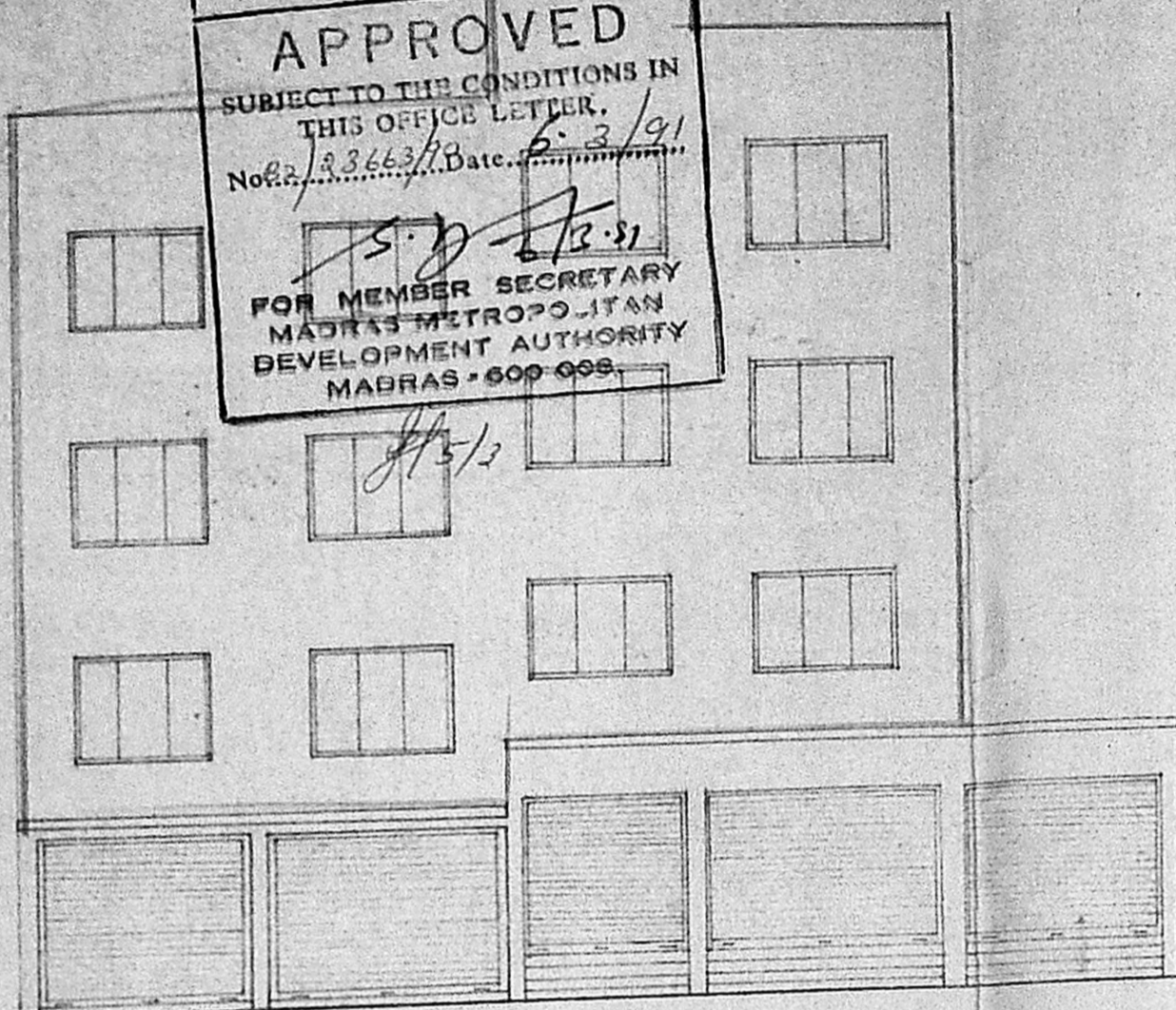

FRONT ELEVATION
 SCALE: 1" = 8'-0"

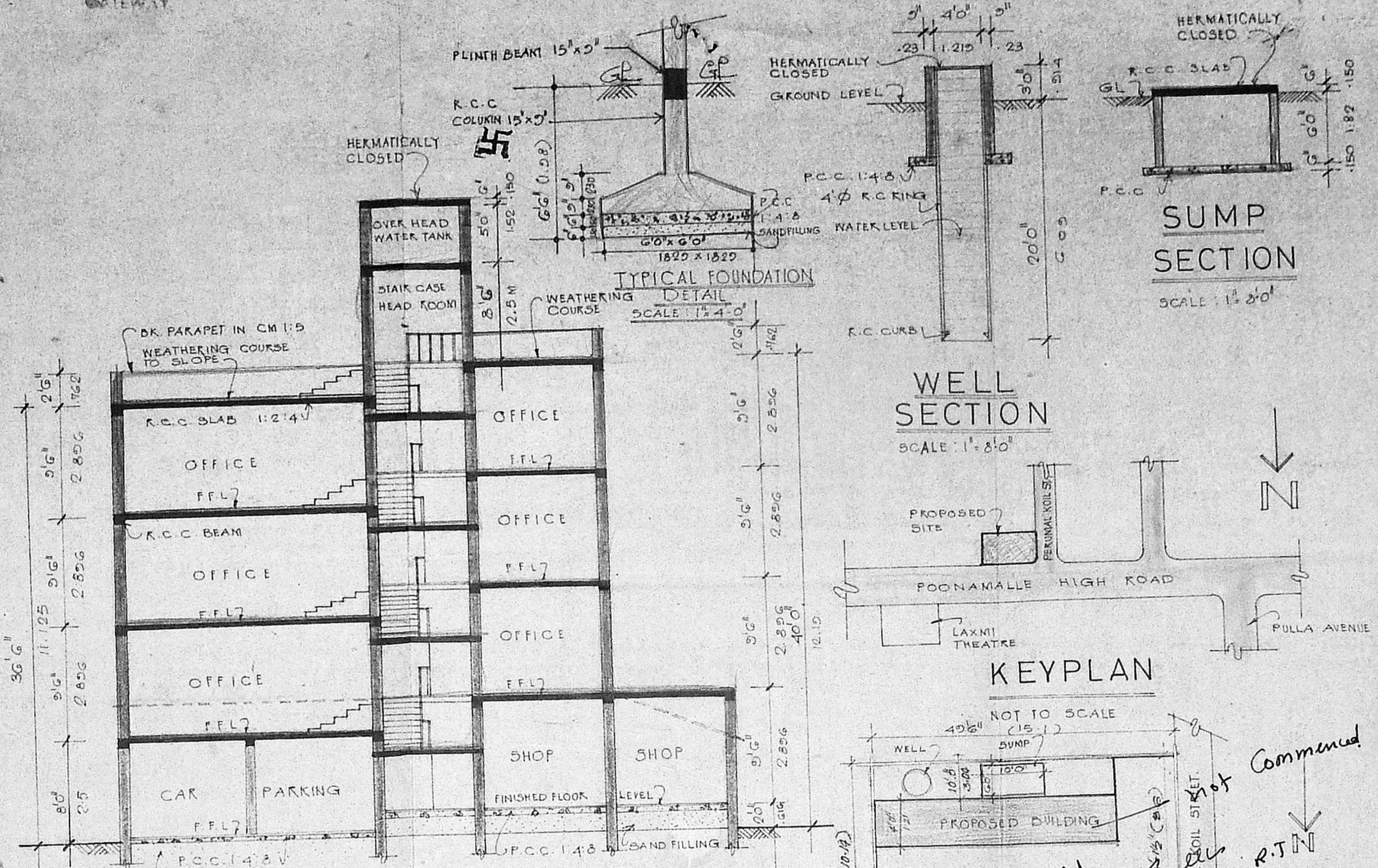

SECTION 'A-A'
 SCALE: 1" = 8'-0"

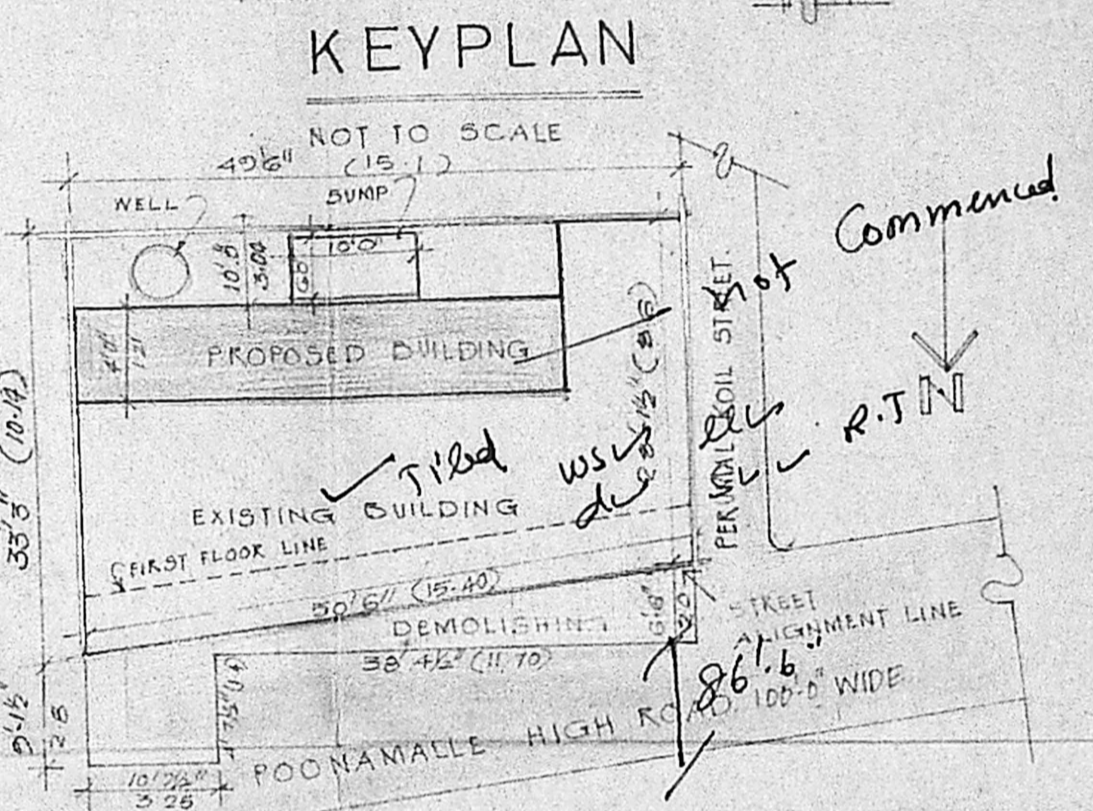

SITE PLAN
 SCALE: 1" = 16'-0"

- FOUNDATION BASE AND LEVELING COURSE**
 IN P.C.C. 1:4:8
 SUPER STRUCTURE IN R.C.C. WITH
 REINFORCEMENT ALL R.C.C. WORKS MIX
 1:2:4 WITH MINIMAL REINFORCEMENTS AS
 PER SUNDHWA'S DETAIL
 PLASTERING OF WALLS IN CM 1:4
 CEILING PLASTERING IN CM 1:4
 FLOORING IN C.M. 1:4 FINISHED WITH
 MOSAIC FLOOR TILES
 WEATHERING COURSE WITH ONE COAT OF
 FLAT WHITE WASH IN C.M. 1:4
 3 COATS OF CEMENT PAINT FOR ALL WALLS
 TOP WOOD DOOR & WINDOWS WITH 2 COATS OF VARNISH

SCHEDULE OF JOINERY

R/S1	ROLLING SHUTTER	10'6" x 8'-0"
R/S2	"	5'-0" x 8'-0"
R/S3	"	8'-6" x 8'-0"
R/S4	"	7'-0" x 8'-0"
D1	DOOR	5'-0" x 7'-0"
W	WINDOW	4'-6" x 4'-6"
V1	VENTILATOR	3'-0" x 2'-0"

AREA STATEMENT

	EXISTING	PROPOSED
GROUND FLOOR	958.0 SQ. FT.	156.0 SQ. FT.
FIRST FLOOR	-	586.0 SQ. FT.
SECOND FLOOR	-	586.0 SQ. FT.
THIRD FLOOR	-	583.0 SQ. FT.
TOTAL	958.0 SQ. FT.	1814.0 SQ. FT.

LAND AREA

LEGEND

[Symbol]	EXISTING TO BE DEMOLISHED
[Symbol]	PROPOSED
[Symbol]	ROAD
[Symbol]	PLOT BOUNDARY

PLANS SHOWING THE PROPOSED ADDITION AND CHANGE OF ROOF FOR THE EXISTING BUILDING AT DOOR NO. 29 POONAMALLE HIGH ROAD T.S. NO. 2 BLOCK NO-28 AMINJIKARAI, MADRAS-29.

K. VENUGOPAL
 ABE (Rtd)
 CONSULTING CIVIL ENGINEER
 LICENSE SURVEYOR CLASS I
 CORPORATION OF MADRAS
 3, NEELAKANDAN STREET
 NUNGAMBAKKAM, LAKE AREA, CHENNAI
 MADRAS-600 094

V. Hakanannd
 OWNER

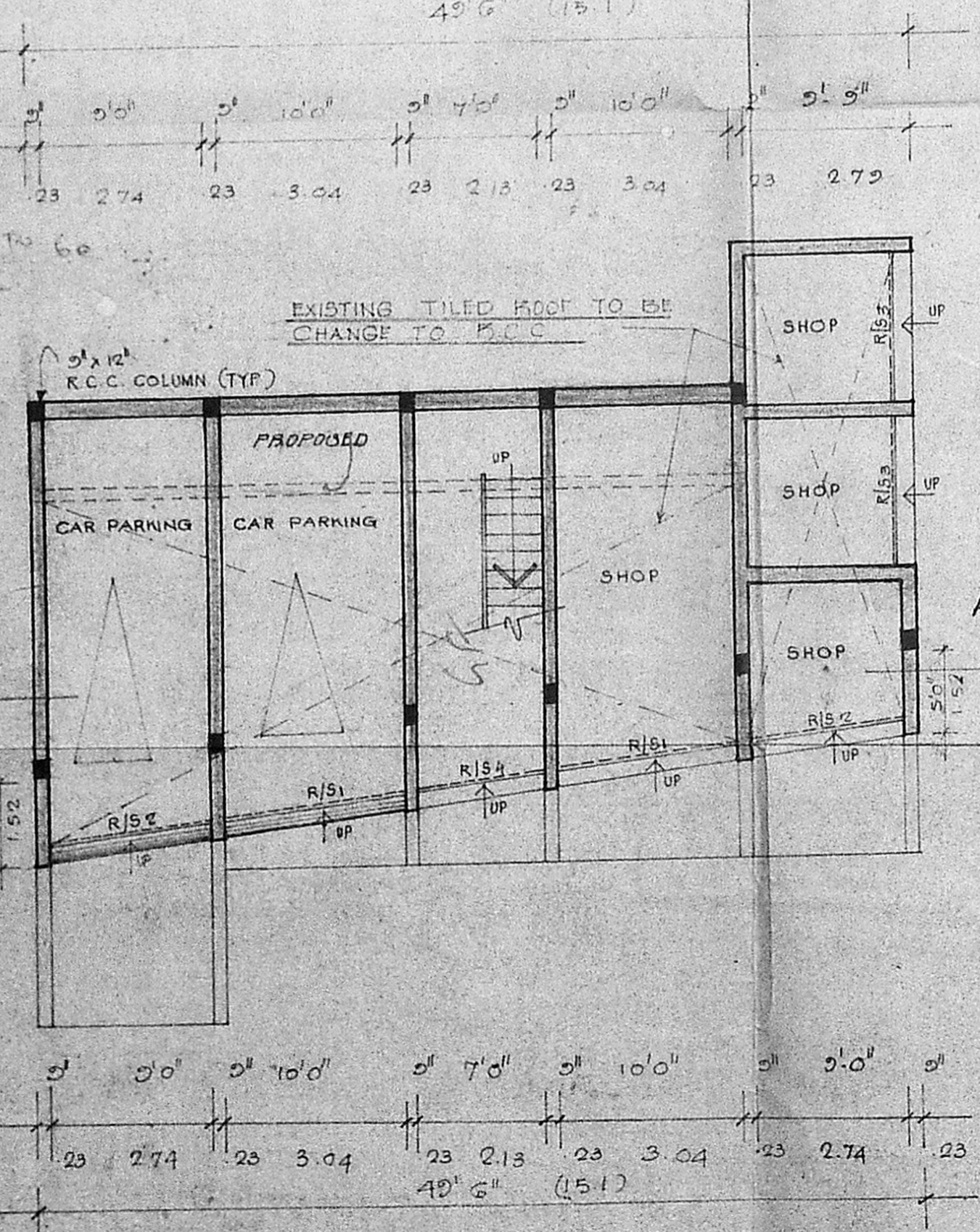

GROUND FLOOR PLAN
 SCALE: 1" = 8'-0"

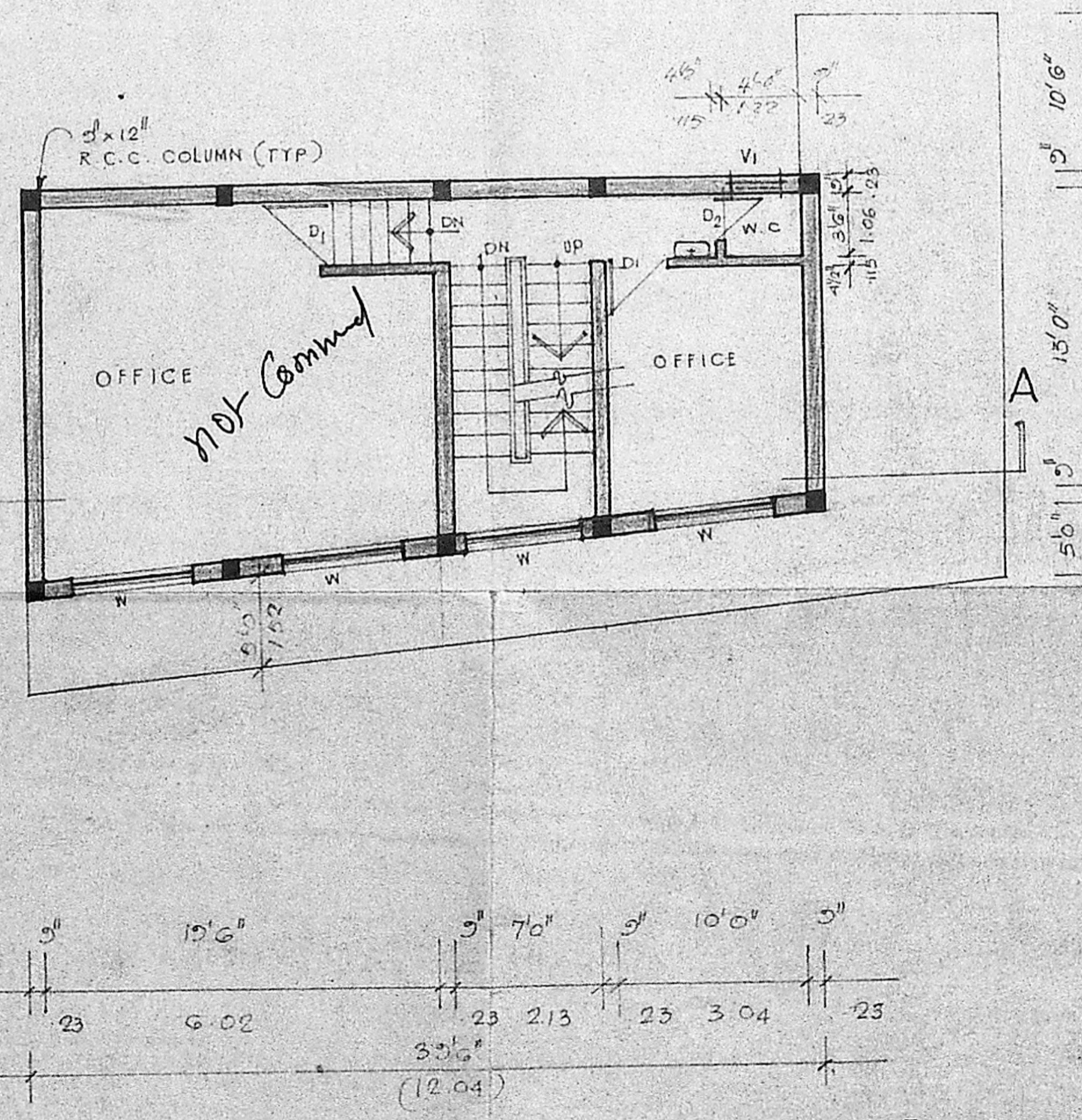

TYPICAL FLOOR PLAN [1st, 2nd, 3rd]
 SCALE: 1" = 8'-0"

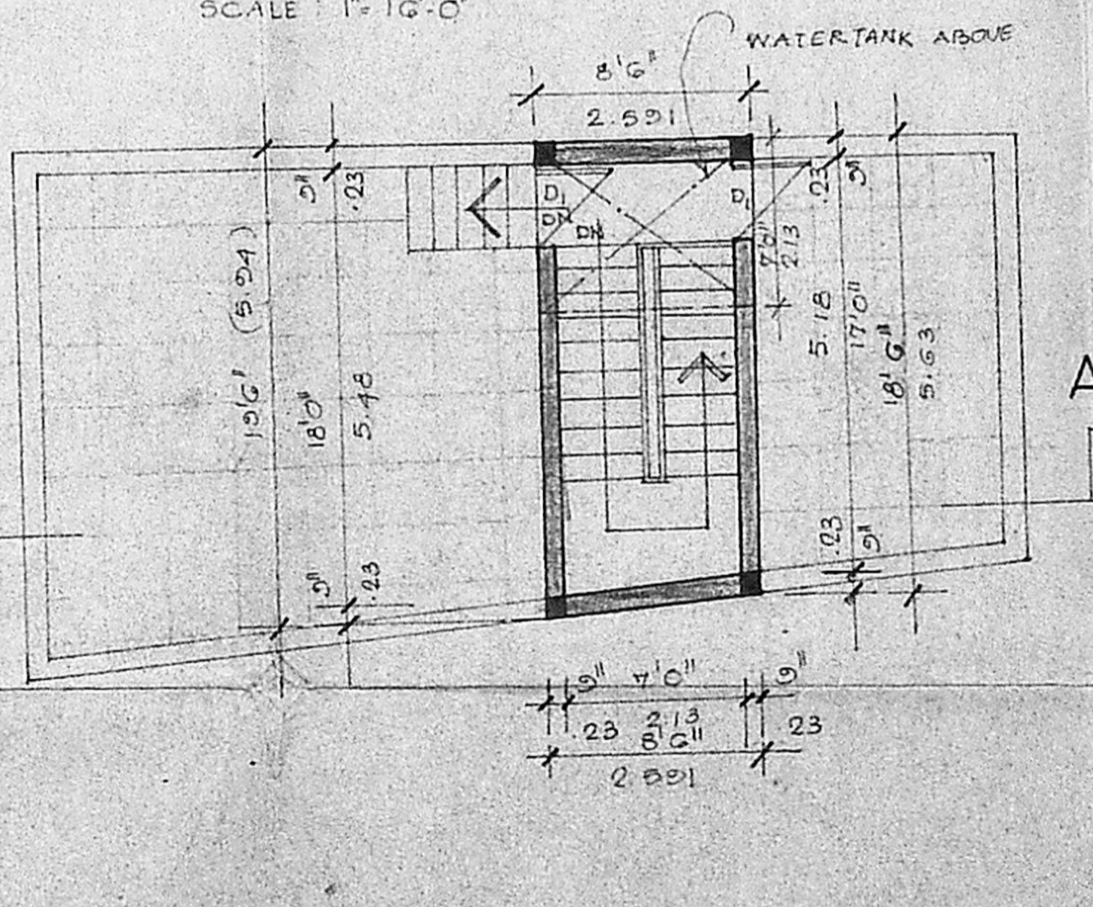

TERRACE FLOOR PLAN
 SCALE: 1" = 8'-0"